



## NOTICE OF ROAD CLOSURE

Date Notice Issued: June 3<sup>th</sup>, 2022

TO	FAX NUMBER	EMAIL ADDRESS
Ambulance	N/A	<a href="mailto:info@simcoe.ca">info@simcoe.ca</a>
Fire Department	705-429-0432	<a href="mailto:fire@wasagabeach.com">fire@wasagabeach.com</a> <a href="mailto:firechief@wasagabeach.com">firechief@wasagabeach.com</a>
Police Department	705-429-3616	<a href="mailto:OPP.Huron.West@opp.ca">OPP.Huron.West@opp.ca</a>
Wasaga Distribution	705-429-2590	<a href="mailto:hydro@wasagadist.ca">hydro@wasagadist.ca</a>
Simcoe County Student Transportation Consortium	705-733-0198	<a href="mailto:mwhite@scstc.ca">mwhite@scstc.ca</a>
Simcoe County Waste Management	705-726-9832	<a href="mailto:info@simcoe.ca">info@simcoe.ca</a>
Sinton Landmark Transportation	705-443-4077	<a href="mailto:darryl.beighton@landmarkbus.com">darryl.beighton@landmarkbus.com</a>

### Re: Notice of Road Closure (Local Traffic Only) / *Extension*

Please be advised of a temporary road closure on 62<sup>nd</sup> Street South between Mosley Street and 58<sup>th</sup> Street South to facilitate the installation of sanitary sewer services and water services.

**Location:** 62<sup>nd</sup> Street South between Mosley Street and 58<sup>th</sup> Street South

**Nature of Construction:** Sanitary and Water Service Installation

**Date of Temporary Closure:** Monday June 6<sup>th</sup> to Wednesday June 8<sup>th</sup>, 2022

**Contractor:** Morris Shelswell & Sons Excavating & Grading Ltd.  
Contact Name: Al Reed  
Phone: 705-345-7963

**Contract Administrator:** Aplin & Martin Consultants Ltd.  
Contact Name: Micheal Melanson  
Phone: 705-677-3167

Please note, traffic control and associated detour signage will be in accordance with the attached key plan / Traffic Control Plan, as prepared by Morris Shelswell & Sons Excavating & Grading Ltd.

Yours truly,

**TOWN OF WASAGA BEACH**

Kevin Lalonde, P. Eng.  
Director of Public Works  
705-429-2540 ext. 2302



Cc: Gerald Reu, Manager of Operations, Town of Wasaga Beach  
Contractor  
Contract Administrator



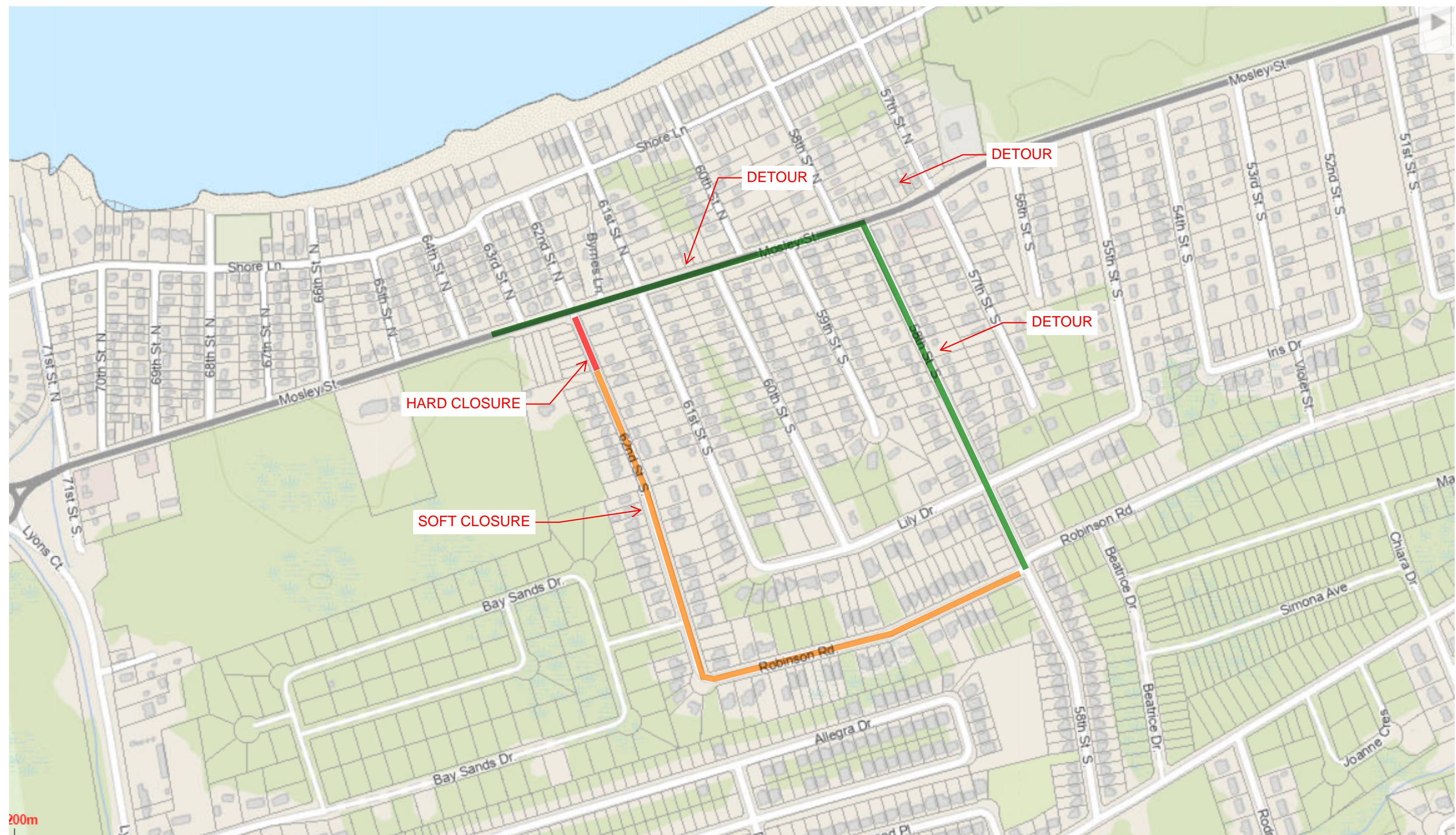



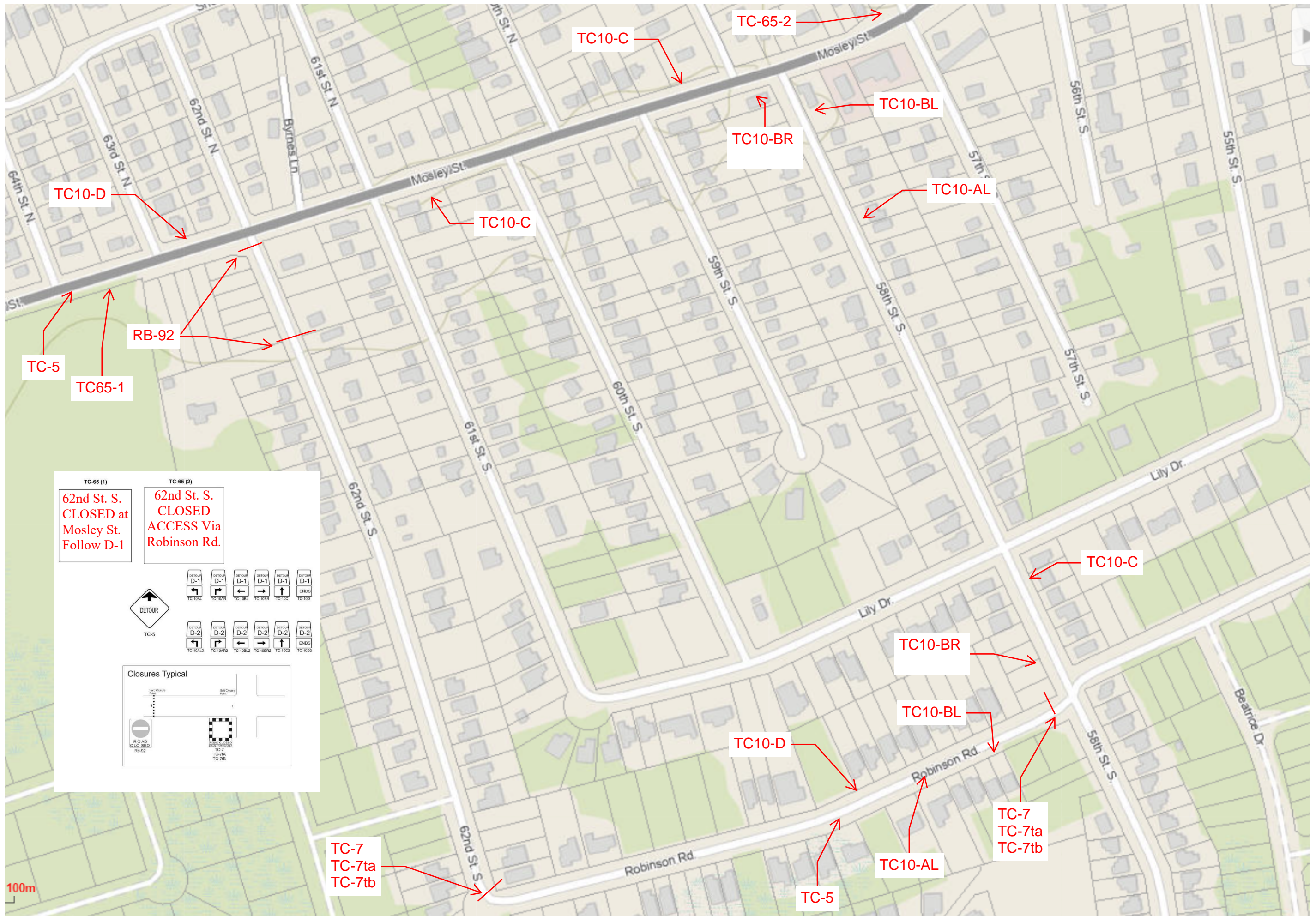

TC-65 (1)

62nd St. S.  
CLOSED at  
Mosley St.  
Follow D-1

TC-65 (2)

62nd St. S.  
CLOSED  
ACCESS Via  
Robinson Rd.

DETOUR

TC-5

DETOUR D-1	DETOUR D-1	DETOUR D-1	DETOUR D-1	DETOUR D-1	DETOUR D-1
TC-10AL	TC-10AR	TC-10BL	TC-10BR	TC-10C	TC-10D

DETOUR D-2	DETOUR D-2	DETOUR D-2	DETOUR D-2	DETOUR D-2	DETOUR D-2
TC-10AL2	TC-10AR2	TC-10BL2	TC-10BR2	TC-10C2	TC-10D2

Closures Typical

Hard Closure Point

Soft Closure Point

R/O AD  
C/O L/O SED  
RB-92

TC-7  
TC-7A  
TC-7B