

DRAWING NOTES

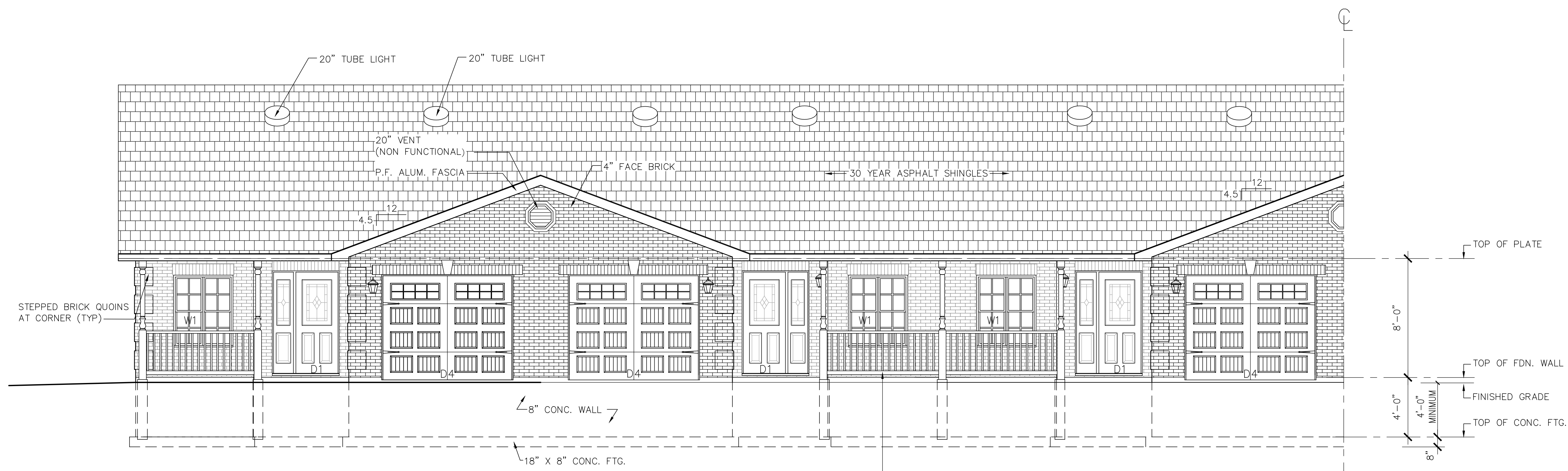

**1 FRONT (NORTH) ELEVATION A**  
 A-4 SCALE: 1/4"=1'-0"

RAILING SYSTEM IS LASAR STRAIGHT PICKET  
 RAILING SYSTEM BY AAA ALUMINIUM PRODUCTS:  
 36" HIGH 6063-T6 ALUM TOP RAILS & 6063-T6  
 ALUM BOTTOM RAILS TO MANUFACTURER'S PROFILE  
 WITH 8" SQ 6063-T6 PICKETS @ 4" OC, SCREWED  
 TOGETHER AS PER MANUFACTURER'S DIRECTIONS

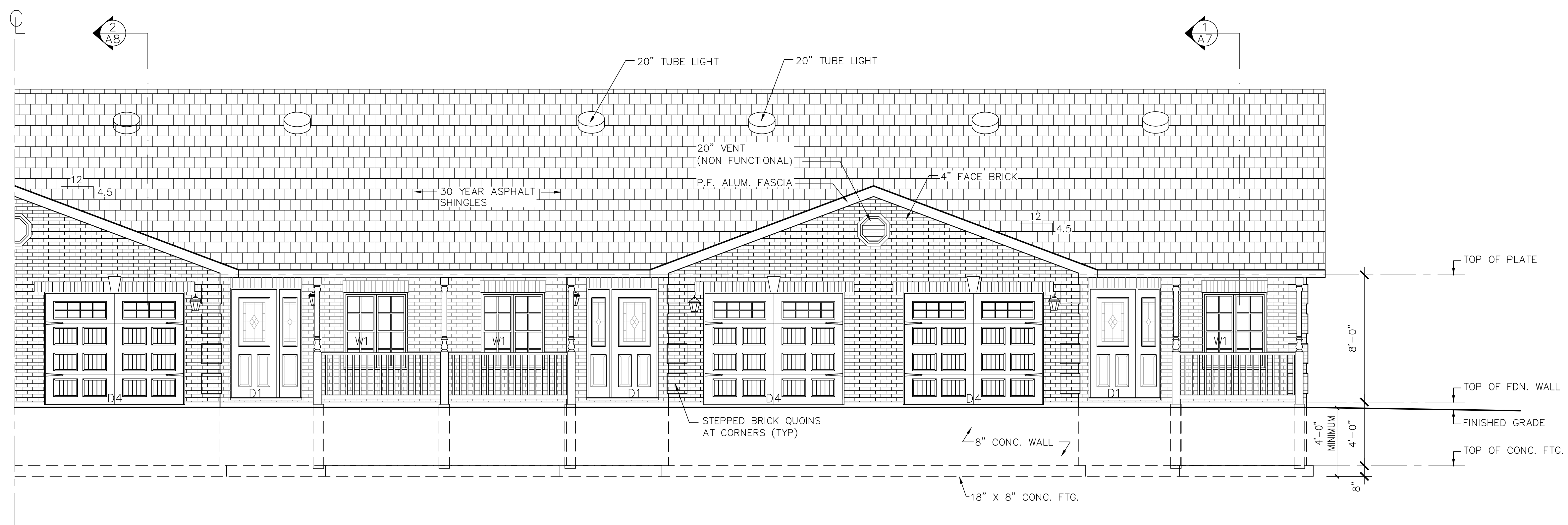

**2 FRONT (NORTH) ELEVATION B**  
 A-4 SCALE: 1/4"=1'-0"

No	Date	Description	By
2	05 AUG/15	ISSUED FOR PERMIT	BA
1	23 JUL/15	ISSUED FOR REVIEW	BA

REVISIONS



This drawing is not to be used for construction until signed by the Architect.



Date JANUARY 2015  
 Drawn BA  
 Checked  
 Approved  
 CAD Version AUTOCAD 2015

These drawings shall not be scaled. The Contractor shall verify all dimensions, datums, and levels prior to beginning the Work. All errors and omissions to be reported immediately to the Architect. Variations and modifications to work shown on this drawing shall not be carried out without the written consent of the Architect. This drawing is the exclusive property of the Architect and shall not be reproduced without the Architect's permission.

**Brian Awde Architect Inc.**  
 628 Cummer Avenue North York  
 Ontario M2K 2M8  
 Tel: (416) 226-5183 Fax: (416) 226-3266  
 e-mail: brianawde@sympatico.ca

Project  
**NEW TOWNHOUSES  
 WASAGA MEADOWS EAST  
 BLDG H - CLOVER CRESCENT  
 WASAGA BEACH ONTARIO**

Drawing Name:  
**FRONT ELEVATION**

Scale	1/4" = 1'-0"	Revision No	2
Project No	13.10	Drawing No	A-4