

**GEORGIAN BAY**

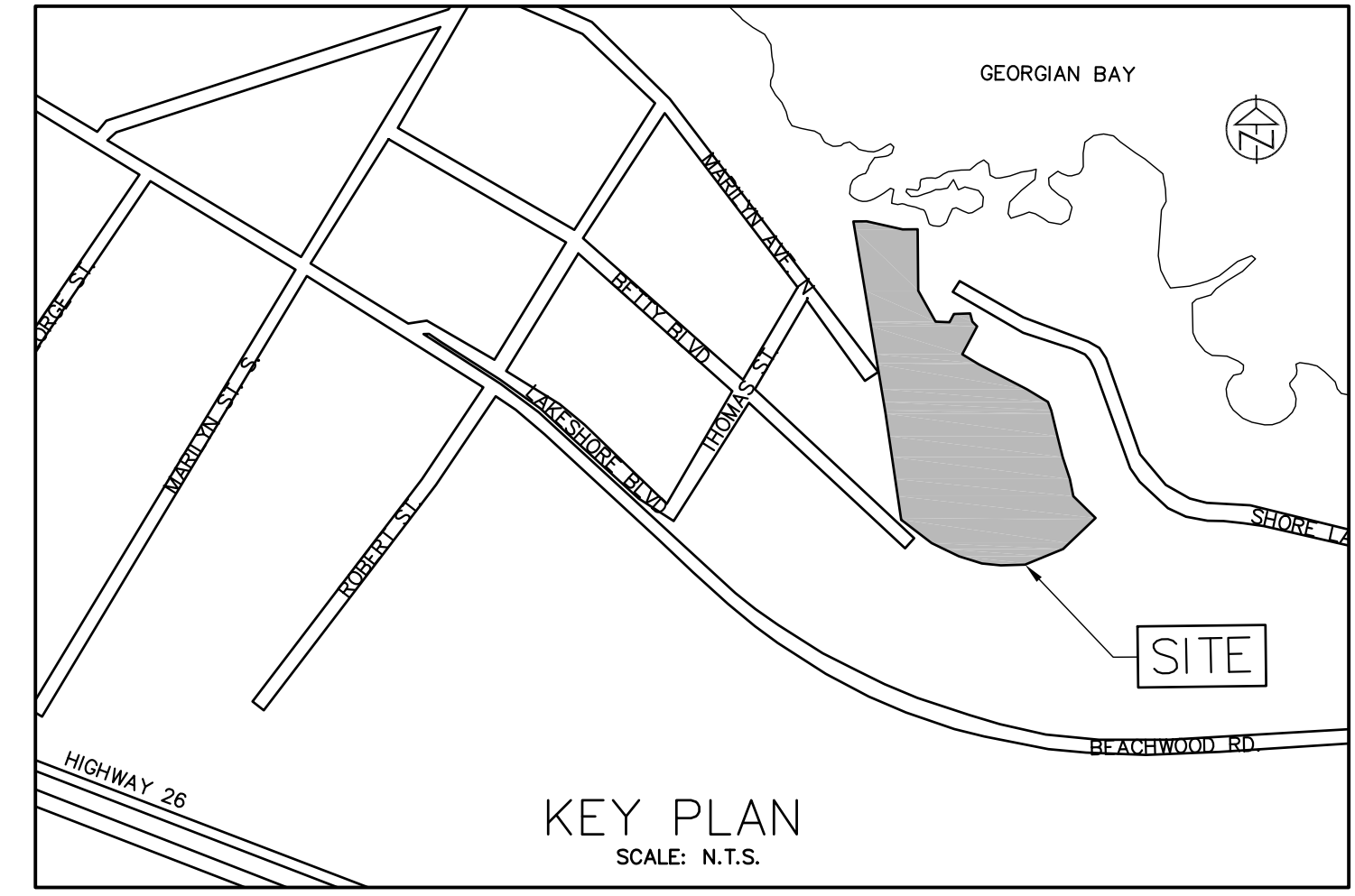
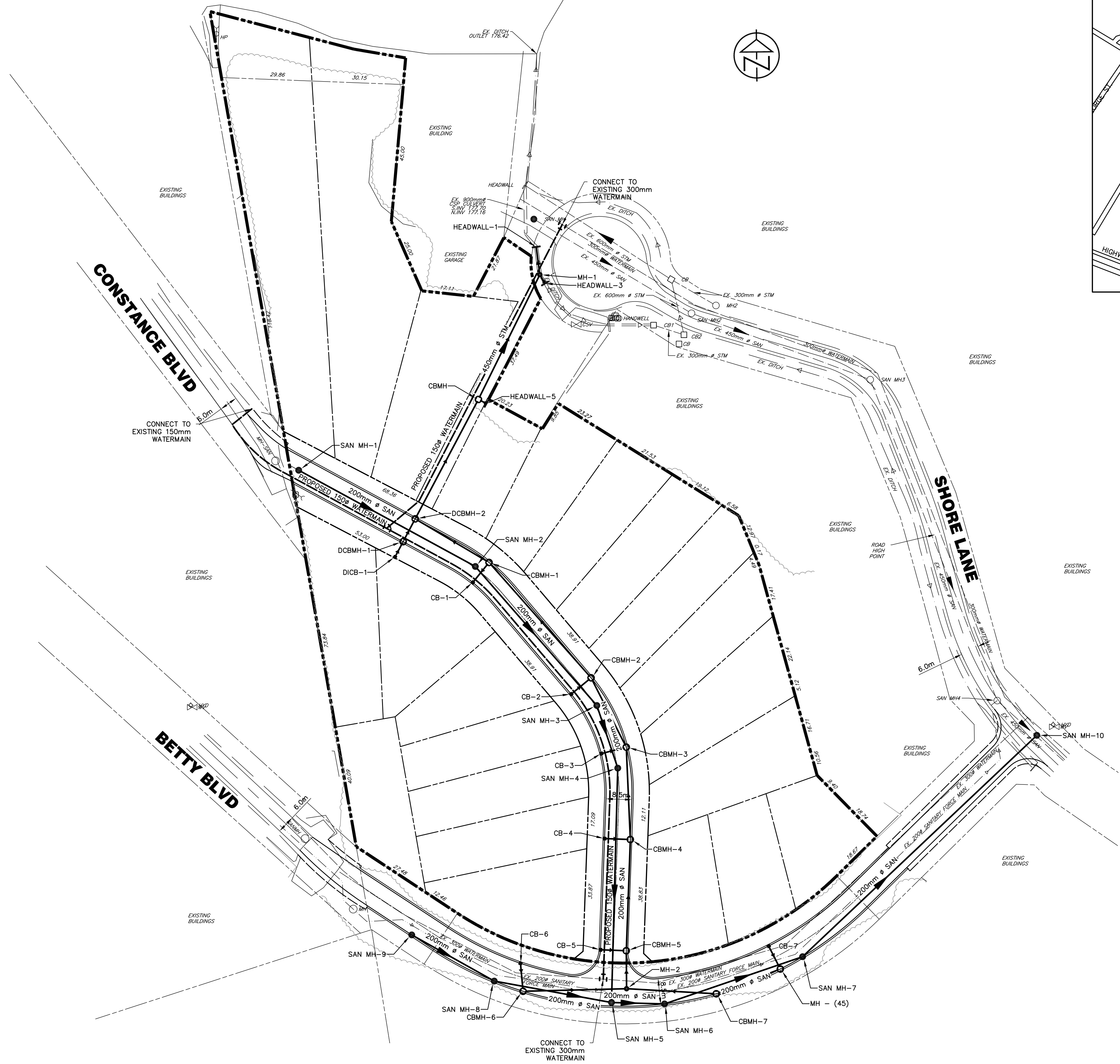

**LEGEND**

PROPERTY LINE	---
EXISTING CENTERLINE	—
EXISTING EDGE OF ASPHALT	—
EXISTING WATERMAIN	—
EXISTING SANITARY SEWER	—
EXISTING SANITARY MAINTENANCE HOLE	○ SAN MH
EXISTING STORM SEWER	—
EXISTING STORM MAINTENANCE HOLE	□ CBMH
PROPOSED WATERMAIN	—
PROPOSED STORM MAINTENANCE HOLE	● STM MH
PROPOSED DOUBLE CATCH BASIN	■ DCB
PROPOSED DOUBLE CATCH BASIN MH	○ DCBMH
PROPOSED STORM SEWER/FLOW	→
PROPOSED SANITARY MAINTENANCE HOLE	● SAN MH2
PROPOSED SANITARY SEWER/FLOW	→

**CONTRACT DRAWINGS**  
 CONTRACTOR MUST VERIFY ALL DIMENSIONS AND BE RESPONSIBLE FOR SAME. ANY DISCREPANCIES MUST BE REPORTED TO THE ENGINEER BEFORE COMMENCING WORK. DRAWINGS ARE NOT TO BE SCALED.  
 C.C. TATHAM & ASSOCIATES LTD. CLAIMS COPYRIGHT TO THIS DOCUMENT WHICH MAY NOT BE USED FOR ANY PURPOSE OTHER THAN THAT PROVIDED IN THE CONTRACT BETWEEN THE OWNER/CLIENT AND THE ENGINEER WITHOUT THE EXPRESS CONSENT OF C.C. TATHAM & ASSOCIATES LTD.

**CONTRACT DRAWINGS**  
 LEGAL SURVEY INFORMATION AND LOT DIMENSIONS SHOWN ON THIS PLAN WERE TAKEN FROM A PLAN OF SURVEY PREPARED BY PATTEN & THOMSEN LTD., DATED NOV 1, 2005, WHICH MAY NOT BE FINAL AND ARE NOT GUARANTEED. THE FINAL REGISTERED PLAN SHALL BE REFERRED TO FOR CONFIRMATION OF THE DATA.

NO.	REVISIONS	DATE	INITIAL

APPROVED

**WASAGA SHORES SUBDIVISION**  
 PART OF LOTS 34 AND 35 CONCESSION 3  
 PART 11, 12 & 13, PLAN 51R-34095  
 TOWN OF WASAGA BEACH  
 COUNTY OF SIMCOE

**GENERAL SERVICING PLAN**

**C.C. Tatham & Associates Ltd.**  
 Consulting Engineers  
 Collingwood Bracebridge Orillia Barrie

SCALE: 1:750  
 DESIGN: AS  
 DRAWN: RD

CHECKED: RS  
 DATE: FEB 2016

JOB NO. 116028  
 DWG. **GS-1**