

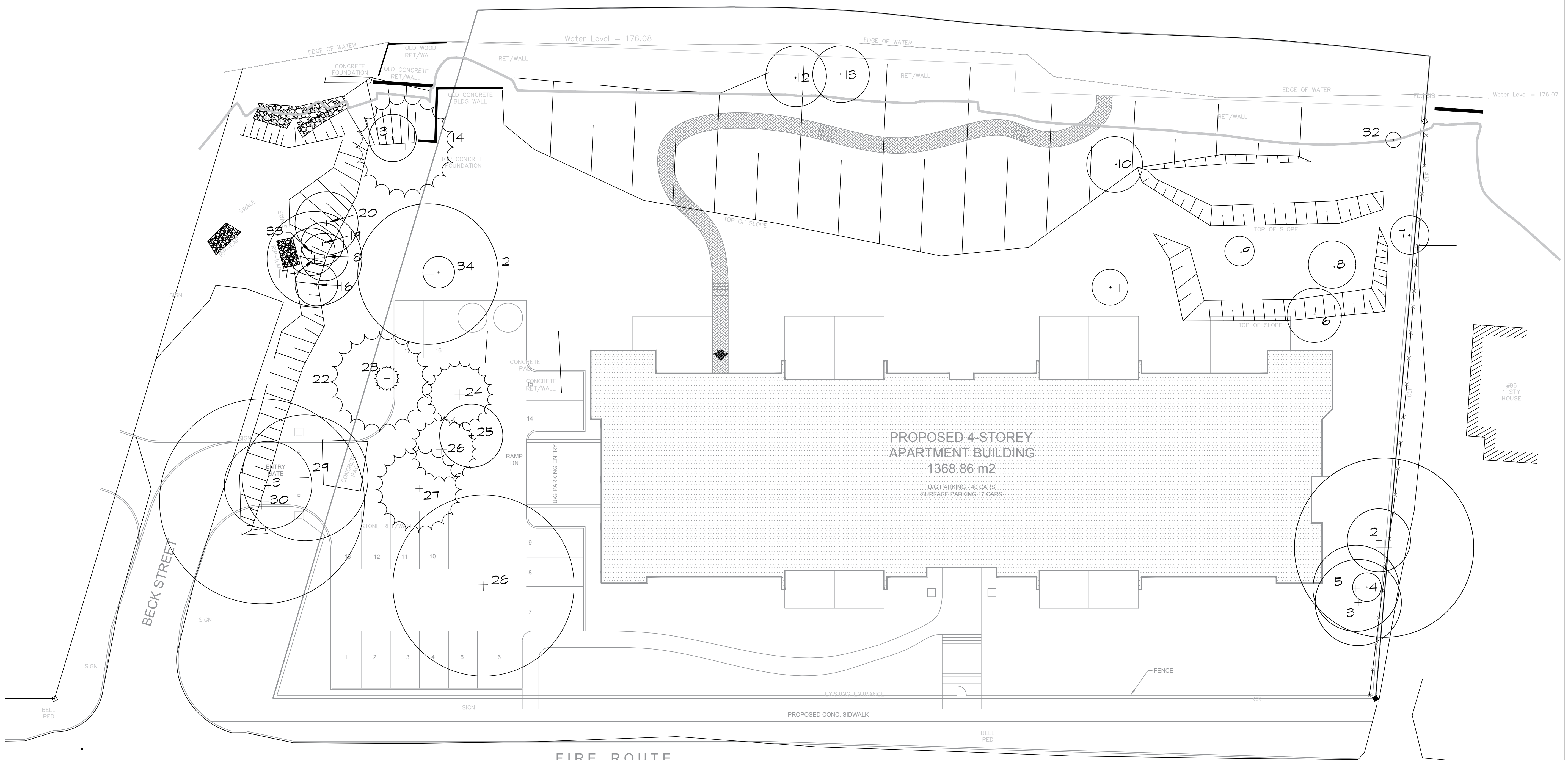

NO IAWASAGA RIVER



LEGEND :

-  EXISTING DECIDUOUS TREES
-  EXISTING CONIFEROUS TREES
- 4** TREE IDENTIFICATION NUMBER

NOTES:

1. PRELIMINARY ONLY. NOT FOR CONSTRUCTION.
2. ALL DIMENSIONS IN MILLIMETRES UNLESS NOTED OTHERWISE.

NO.	REVISION DESCRIPTION	BY

This drawing has been created electronically. Handwritten or manual revisions to the drawing are only valid when accompanied by the Landscape Architect's initials.
Contractor must verify all dimensions on the project and report any discrepancy to the Landscape Architect before proceeding with the work.
All drawings and specifications are the property of the Landscape Architect.
All drawings to be used for construction only when signed by the Landscape Architect.

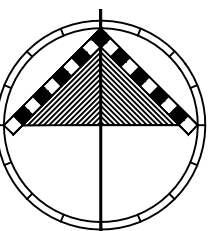
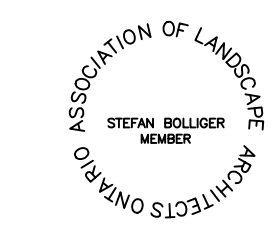
Signed: _____ Date: _____



STEFAN BOLLIGER ASSOCIATES
 Landscape Architects
 58 Murray Road
 Barrie, Ontario L4N 3V8
 TEL: 705 731 2142
 www.stefanbolligerassociates.com
 stefanbolliger@stefanbolligerassociates.com

Client: **BREMONT HOMES**

LOCATION:
66-90 RIVER ROAD EAST ROAD
WASAGA BEACH, ON

TREE INVENTORY AND ASSESSMENT

SCALE: 1:200	DATE: JUNE 22, 2017
DRAWN BY: SM/KS	CHECKED BY: SB
PROJECT NO. 2017-0015	SHEET: L1

No.	Veg Unit	Botanical Name	Common Name	End'd or Rare?	DBH (cm)	Form/Spread	Maturity	Health/Quality	Significance/Additional Comments
1	Boundary	Quercus rubra	Red Oak	No	70	Good	Mature	Good	Privacy screen to adjacent property
2	Boundary	Quercus rubra	Red Oak	No	35	Good	Mature	Good	Privacy screen to adjacent property
3	Boundary	Robinia Pseudoacacia	Black Locust	No	20	Fair	Young	Good	Privacy screen to adjacent property
4	Boundary	Robinia Pseudoacacia	Black Locust	No	20	Fair	Young	Good	Privacy screen to adjacent property
5	Boundary	Robinia Pseudoacacia	Black Locust	No	20	Fair	Young	Good	Privacy screen to adjacent property
6	Individual	Ulmus parvifolia	Chinese Elm	No	25	Fair	Young	Good	
7	Boundary	Prunus serotina	Black Cherry	No	8	Fair	Young	Good	Close to neighbouring fence
8	Individual	Populus deltoids	Cottonwood	No	20	Fair	Young	Fair	
9	Individual	Populus deltoids	Cottonwood	No	15	Fair	Young	Good	
10	Individual	Acer negundo	Manitoba Maple	No	15	Fair	Young	Good	Hazard tree
11	Individual	Ulmus parvifolia	Chinese Elm	No	15	Fair	Young	Good	
12	Individual	Acer negundo	Manitoba Maple	No	15	Fair	Young	Poor	Hazard tree
13	Individual	Acer negundo	Manitoba Maple	No	10	Fair	Young	Good	Hazard tree
14	Group	Picea glauca	White Spruce	No	35	Poor	Mature	Good	
15	Group	Fraxinus americana	White Ash	No	20	Poor	Young	Good	
16	Group	Quercus rubra	Red Oak	No	30	Fair	Young	Good	
17	Group	Quercus rubra	Red Oak	No	30	Fair	Young	Good	

No.	Veg Unit	Botanical Name	Common Name	End'd or Rare?	DBH (cm)	Form/Spread	Maturity	Health/Quality	Significance/Additional Comments
18	Group	Quercus rubra	Red Oak	No	30	Fair	Young	Good	
19	Group	Quercus rubra	Red Oak	No	30	Fair	Young	Good	
20	Group	Quercus rubra	Red Oak	No	30	Fair	Young	Good	
21	Group	Quercus rubra	Red Oak	No	60	Good	Mature	Good	
22	Group	Pinus strobus	White Pine	No	40	Fair	Mature	Good	
23	Group	Pinus strobus	White Pine	No	30	Fair	Mature	Good	
24	Individual	Pinus resinosa	Red Pine	No	35	Fair	Mature	Good	
25	Individual	Acer rubrum	Sugar Maple	No	40	Fair	Mature	Fair	
26	Individual	Pinus resinosa	Red Pine	No	30	Fair	Mature	Good	
27	Individual	Pinus strobus	White Pine	No	35	Good	Mature	Fair	
28	Individual	Quercus rubra	Red Oak	No	70	Fair	Mature	Fair	Needs maintenance if kept
29	Individual	Quercus rubra	Red Oak	No	60	Fair	Mature	Good	
30	Individual	Quercus rubra	Red Oak	No	150- multi- stem	Good	Mature	Good	Compromised because it's multi-stem, has been graffitied with spray-paint
31	Individual	Quercus rubra	Red Oak	No	45	Fair	Mature	Poor	
32	Individual	Not on the site							
33	Group	Quercus rubra	Red Oak	No	30	Fair	Young	Good	
34	Group	Quercus rubra	Red Oak	No	30	Good	Young	Good	